BIG [illegible] PAGES OF EXCITING ADVENTURES IN FULL COLOR

A Fawcett Publication

MASTER COMICS

10¢

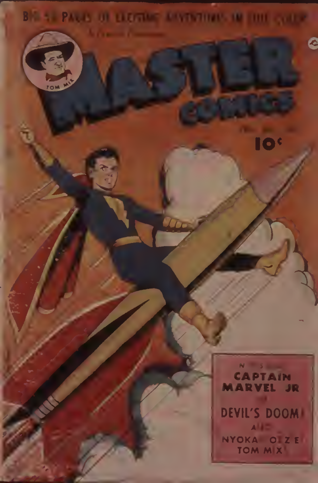
TOM MIX
[illegible]
CAPTAIN MARVEL JR
[illegible]
DEVIL'S DOOM
AND
NYOKA [illegible]
TOM MIX

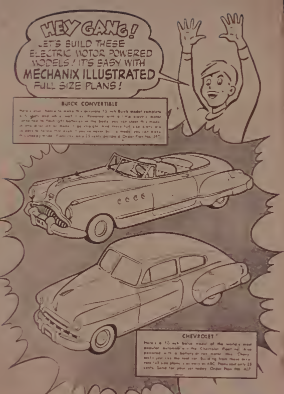
HEY GANG!
LET'S BUILD THESE ELECTRIC MOTOR POWERED MODELS! IT'S EASY WITH MECHANIX ILLUSTRATED FULL SIZE PLANS!

BUICK CONVERTIBLE

Here's your chance to make this accurate 13 inch Buick model [illegible] Powered with a little electric motor [illegible] flashlight batteries in the body [illegible] And these full size plans are [illegible] If you've never built a model you can make [illegible] only 25 cents postpaid. Order Plan No. 39[illegible]

CHEVROLET

Here's a 15 inch balsa model of the world's most popular automobile — the Chevrolet Fleetline. Also powered with a battery-driven motor, this Chevy looks just like the real car. Building from these easy-to-use full size plans is as easy as ABC. Plans cost only 25 cents. Send for your set today. Order Plan No. 4?7

HOW TO ORDER: Send 25 cents for each plan to MECHANIX ILLUSTRATED Plans Service, Fawcett Building, Greenwich, Conn. Please order by name of plan and the number

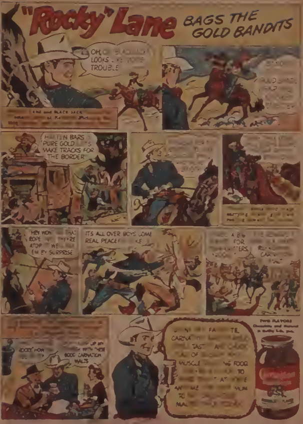
"Rocky" Lane BAGS THE GOLD BANDITS
OH, [illegible] LOOKS [illegible] TROUBLE
[illegible] LANE and BLACK JACK [illegible]
H[illegible]TEN BARS [illegible] PURE GOLD [illegible]S MAKE TRACKS FOR THE BORDER
HEY WON[illegible] ROPE [illegible] ATOP [illegible] WE [illegible] EM BY SURPRISE
IT'S ALL OVER BOYS COME REAL PEACEF[illegible]
[illegible] A B[illegible] FOR [illegible]TERS [illegible]
ROCKY HOW [illegible]
[illegible] UP BY [illegible] WITH THESE GOOD CARNATION MALTS
[illegible] FA[illegible]TE CARNA[illegible] TAS[illegible] A[illegible] OF [illegible] MUSCLE [illegible] FOOD [illegible] TO [illegible] AT [illegible] AN[illegible]ME [illegible] YUM TO [illegible] MAL[illegible]
TWO FLAVORS Chocolate and Natural [illegible]

MASTER COMICS · Executive Editor WILL [illegible] · Editor V. A. PROV[illegible] · Art Editor AL JETTER

APPROVED READING

The following outstanding magazines are readily identified by their covers by the words A FAWCETT PUBLICATION:
CAPTAIN MARVEL ADVENTURES · LASH LARUE WESTERN · THE MARVEL FAMILY · FAWCETT'S FUNNY ANIMALS · WHIZ COMICS · WESTERN HERO · ROCKY LANE WESTERN · NYOKA THE JUNGLE GIRL · GABBY HAYES WESTERN · CAPTAIN MARVEL JR. · MASTER COMICS · TOM MIX WESTERN · MONTE HALE WESTERN · HOPALONG CASSIDY · ROD CAMERON WESTERN · BILL BOYD WESTERN · SIX-GUN HEROES · SMILEY BURNETTE WESTERN

Every effort is made to insure that these comic magazines contain the highest quality of wholesome entertainment.
W. H. Fawcett, Jr. President

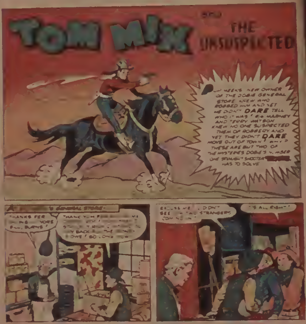
TOM MIX
and
THE UNSUSPECTED
[illegible] WEEKS NEW OWNER OF THE DOBIE GENERAL STORE KNEW WHO ROBBED HIM AND YET HE DIDN'T DARE TELL WHO IT WAS! BIG HARNEY AND TERRY WATSON KNEW NO ONE SUSPECTED THEM OF ROBBERY AND YET THEY DIDN'T DARE MOVE OUT OF TOWN! WHY? THESE ARE BUT TWO OF THE MYSTERIES DOBIE'S NUMBER ONE STRAIGHT SHOOTER [redacted] HAS TO SOLVE
AT DOBIE'S GENERAL STORE—
THANKS FER BUYIN' YORE [illegible], BURNS!
THANK YUH FER [illegible] STRAIGHT [illegible] BACK [illegible] THE [illegible] HOME! SO LONG [illegible]
EXCUSE ME, I DON'T SEE [illegible] TWO STRANGERS COMIN' IN!
IT'S ALL RIGHT!

[illegible]

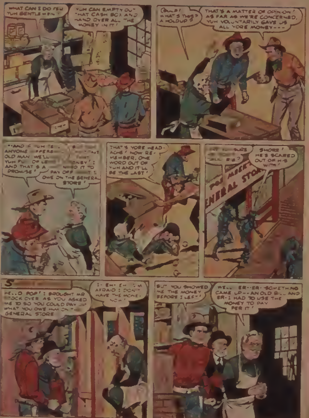
WHAT CAN I DO FER YUH GENTLEMEN?
YUH CAN EMPTY OUT THAT CASH BOX AND HAND OVER ALL THE MONEY IN IT!
GULP! WHAT'S THIS? A HOLDUP?
THAT'S A MATTER OF OPINION! AS FAR AS WE'RE CONCERNED, YUH VOLUNTARILY GAVE US ALL YORE MONEY---
--AND IF YUH TELL ANYONE DIFFERENT, OLD MAN, WE'LL FILL YUH FULL OF LEAD AND THAT'S A PROMISE!
[illegible] MONEY! I NEED IT TO PAY OFF WHAT I OWE ON THE GENERAL STORE!
THAT'S YORE HEADACHE! NOW REMEMBER, ONE WORD OUT OF YUH AND IT'LL BE THE LAST!
[illegible] SURE [illegible] RED?
SHORE! HE'S SCARED OUT OF HIS WITS!
POP MEEK'S
ENERAL STO
S[illegible]
HELLO POP! I BROUGHT MR. STOCK OVER AS YOU ASKED ME TO SO YOU COULD PAY UP WHAT YOU OWE HIM ON THE GENERAL STORE.
I-EH-EH- I'M AFRAID I DON'T HAVE THE MONEY NOW!
BUT YOU SHOWED ME THE MONEY BEFORE I LEFT!
WELL--ER--ER-SOMETHING CAME UP--AN OLD BILL AND ER-I HAD TO USE THE MONEY TO PAY FOR IT!

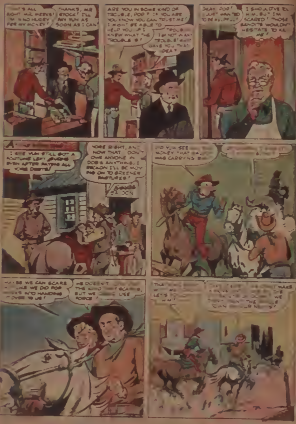
THAT'S ALL RIGHT, MR. MEEKS! I'M IN NO HURRY FOR MY MONEY!
THANKS, MR. STOCK! I'LL PAY YUH AS SOON AS I CAN!
ARE YOU IN SOME KIND OF TROUBLE, POP? IF YOU ARE YOU KNOW YOU CAN TRUST ME! I MIGHT BE ABLE TO HELP YOU IF I KNEW WHAT THE TROUBLE IS!
TROUBLE? I'M NOT IN ANY TROUBLE! WHAT GAVE YOU THAT IDEA?
OKAY, POP! I JUST WANTED TO BE HELPFUL!
I SHOULD'VE TOLD HIM, BUT I'M SCARED! THOSE BANDITS WOULDN'T HESITATE TO KILL ME!
I SEE YUH STILL GOT A FORTUNE LEFT, JUDSON, EVEN AFTER PAYING ALL YORE DEBTS!
YORE RIGHT, AN' NOW THAT I DON'T OWE ANYONE IN DOGE ANYTHING, I RECKON I'LL BE MOVING ON TO GREENER PASTURES!
DID YUH SEE ... MONEY THAT ... WAS CARRYING ...
MAYBE WE CAN SCARE HIM LIKE WE DO POP MEEKS INTO HANDING IT OVER TO US!
HE DOESN'T ... THE KIND THAT SCARES, BUT WE ... USE FORCE!
THA... LET'S ... HIM!
... MAKE ... WE ... CAN ...

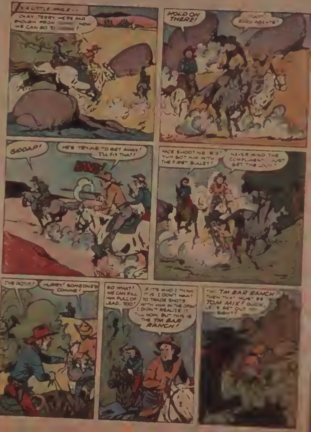
IN A LITTLE WHILE--
OKAY TERRY WE'RE FAR ENOUGH FROM [illegible] NOW WE CAN GO TO [illegible]!
HOLD ON THERE!
[illegible] ROAD AGENTS!
GIDDAP!
HE'S TRYING TO GET AWAY! I'LL FIX THAT!
BANG!
NICE SHOOTING, SIS! YUH GOT HIM WITH THE FIRST BULLET!
NEVER MIND THE COMPLIMENT, JUST GET THE LOOT!
I'VE GOT IT!
HURRY! SOMEONE'S COMING!
SO WHAT! WE CAN FILL HIM FULL OF LEAD, TOO!
IF IT'S WHO I THINK IT IS I DON'T WANT TO TRADE SHOTS WITH HIM IN THE OPEN. I DIDN'T REALIZE IT TILL NOW, BUT THIS IS THE TM BAR RANCH!
THE TM BAR RANCH? THEN THAT MUST BE TOM MIX! QUICK, LET'S GET OUT OF SIGHT!

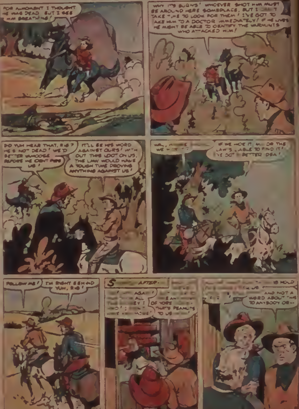
FOR A MOMENT I THOUGHT HE WAS DEAD, BUT I SEE HIM BREATHING!
WHY IT'S BURNS! WHOEVER SHOT HIM MUST BE AROUND HERE SOMEPLACE, BUT I CAN'T TAKE TIME TO LOOK FOR THEM! I'VE GOT TO TAKE HIM TO A DOCTOR IMMEDIATELY! IF HE LIVES HE MIGHT BE ABLE TO IDENTIFY THE VARMINTS WHO ATTACKED HIM!
DO YUH HEAR THAT, RIG? HE'S NOT DEAD! WE'D BETTER VAMOOSE BEFORE HE CAN [illegible] US!
IT'LL BE HIS WORD AGAINST OURS! WITH OUT THIS LOOT ON US, THE LAW WOULD HAVE A TOUGH TIME PROVING ANYTHING AGAINST US!
WAL, [illegible] WE [illegible]
IF WE HIDE IT [illegible] OR THE LAW'S LIABLE TO FIND IT! I'VE GOT A BETTER IDEA!
FOLLOW ME!
I'M RIGHT BEHIND YUH, RIG!
S[illegible] AFTER-
[illegible] AGAIN! [illegible] ALL THE MONEY I [illegible]
[illegible] OF YORE [illegible] THAT'S [illegible] TO US [illegible]
[illegible] IS HOLD [illegible] US
AND NOT A WORD ABOUT THIS TO ANYBODY OR--

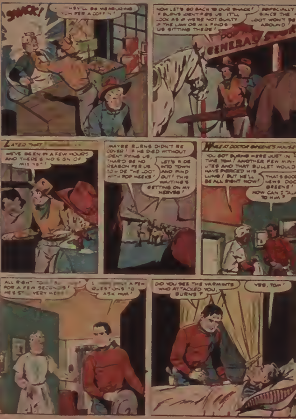
SMACK!
[illegible] THEY'LL BE MEASURING YUH FER A COFFIN!
NOW LET'S GO BACK TO OUR SHACK! IF BURNS IDENTIFIES US IT'LL LOOK AS IF WE'RE NOT GUILTY IF THE LAW OR HE FINDS US SITTING THERE!
ESPECIALLY SINCE THE LOOT WON'T BE AROUND!
POP
GENERAL STOR
LATER THAT [illegible] ...
WE'VE BEEN IN A FEW HOURS AND THERE'S NO SIGN OF HIM YET!
MAYBE BURNS DIDN'T RECOVER! IF HE DIED WITHOUT IDENTIFYING US, THAR'D BE NO REASON FER US TO HIDE THE LOOT WITH POP MEEKS!
LET'S RIDE INTO TOWN AND FIND OUT! THIS WAITING'S GETTING ON MY NERVES!
WHILE AT DOCTOR GREENE'S HOUSE—
YOU GOT BURNS HERE JUST IN TIME TOM! ANOTHER FEW MINUTES AND THAT BULLET WOULD HAVE PIERCED HIS LUNG! BUT HE'LL BE ALL RIGHT NOW!
THAT'S GOOD NEWS DOC GREENE! NOW CAN I TALK TO HIM?
ALL RIGHT TOM, [illegible] FOR A FEW SECONDS! HE'S STILL VERY WEAK!
I [illegible] A FEW QUESTIONS TO ASK HIM!
DID YOU SEE THE VARMINTS WHO ATTACKED YOU, BURNS?
YES, TOM!

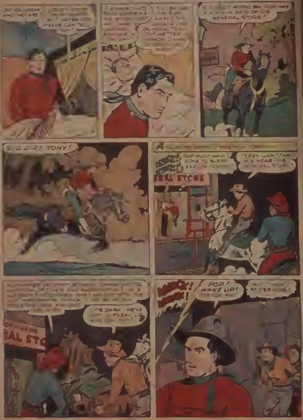
DO YOU KNOW WHO THEY ARE?
GENERAL STORE!
BIG DIRT TONY!
RAL STORE
POP! WAKE UP!
RAL STO

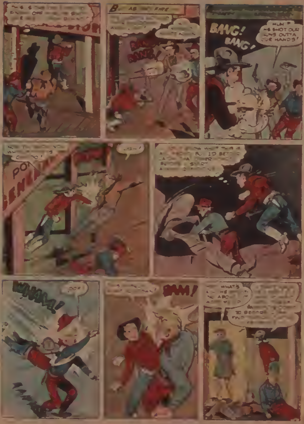
BANG!
BANG!
BANG!
BANG!
HUH? HE SHOT OUR GUNS OUTTA OUR HANDS!
WHAM!
OOF!
BAM!
WHAT'S

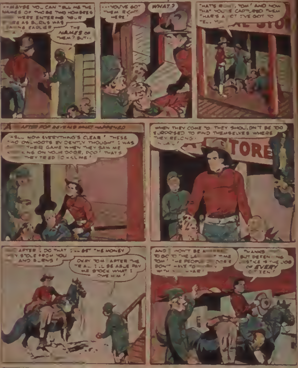
...MAYBE YOU CAN TELL ME THE NAMES OF THOSE TWO HOMBRES [illegible] WERE ENTERING YOUR STORE AS BURNS WAS LEAVING EARLIER
THE NAMES OF THEM? BUT..
...YOU'VE GOT THEM RIGHT HERE!
WHAT?
THAT'S RIGHT, TOM! AND NOW THAT YOU'VE CAPTURED THEM THAT'S A FACT I'VE GOT TO TELL YOU
A [illegible] AFTER POP REVEALS WHAT HAPPENED
WELL NOW EVERYTHING'S CLEAR! THESE TWO OWLHOOTS EVIDENTLY THOUGHT I WAS [illegible] THEIR GAME WHEN THEY SAW ME [illegible] KING ON YOUR DOOR, POP! THAT'S [illegible] THEY TRIED TO KILL ME!
WHEN THEY COME TO THEY SHOULDN'T BE TOO SURPRISED TO FIND THEMSELVES WHERE THEY BELONG... [illegible]
STORE
[illegible] AFTER I DO THAT I'LL GET THE MONEY THEY STOLE FROM YOU AND BURNS!
OKAY TOM! AFTER THE TRIAL I'LL BE ABLE PAY ME STOCK WHAT I OWE HIM!
AND I WON'T BE A [illegible] TO GO TO THE LA[illegible] TIME TOM! THE PEOPLE [illegible] DON'T HAVE TO [illegible] WITH [illegible] MAR!
THANKS [illegible] BUT DEFENDING JUSTICE IS THE JOB OF EVERY CITIZEN!

TOM MIX IS ON THE AIR!

ACTION

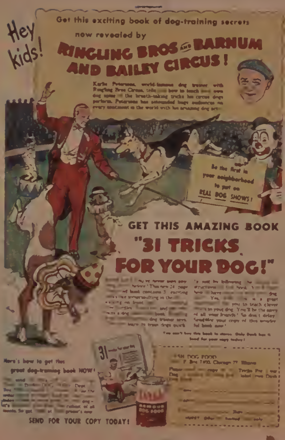
Hey kids!
Be the first in your neighborhood to put on REAL DOG SHOWS!
31

Get this exciting book of dog-training secrets now revealed by

RINGLING BROS AND BARNUM AND BAILEY CIRCUS!

Karl Petersen, world-famous dog trainer with Ringling Bros Circus, tells you how to teach your own dog some of the breath-taking tricks his circus dogs perform. Petersen has astounded huge audiences on every continent in the world with his amazing dog act.

GET THIS AMAZING BOOK

"31 TRICKS FOR YOUR DOG!"

[illegible] before! This new 24 page [illegible] book contains 3[illegible] exciting [illegible] in the [illegible] dog trainer says. [illegible] learn to train dogs quick[illegible] by following the [illegible] instructions [illegible] book. [illegible] how to have [illegible] dog [illegible]. You [illegible] a great [illegible] for you to teach clever [illegible] to your dog. You'll be the envy of all your friends! So don't delay. Send for your copy of this wonderful book now!

You can't buy this book in stores. Only [illegible] has it. Send for your copy today!

Here's how to get this great dog-training book NOW!

[illegible]

SEND FOR YOUR COPY TODAY!

[illegible]SH DOG FOOD
[illegible] P. Box 1010, Chicago 77, Illinois

Please send me copy of [illegible] Tricks For Your Dog [illegible] label from Dash [illegible]

[illegible]

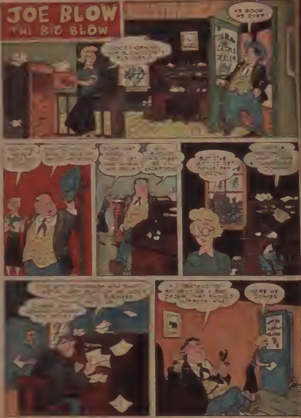
JOE BLOW
THE BIG BLOW
AS GOOD AS EVER!
JOE BLOW CATTLE DEALER
BUT I'VE GOT TO GET SOME PAY SOON
HERE HE COMES

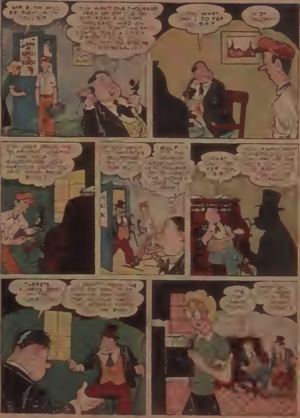
MR. BLOW WILL BE RIGHT WITH YOU, SIR
... WANT ONE THOUSAND HEAD OF ... SCHALL!
... WHAT ... DO FOR ... SIR?
GULP
... FER ... SIR
THERE'S ALWAYS ...

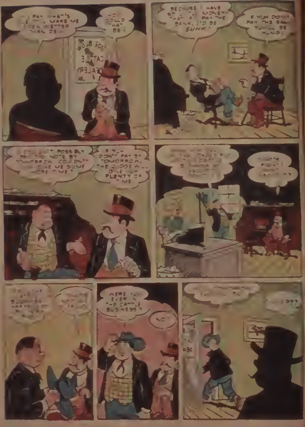
PAY THAT'S ... MAKE ME ... EN BETTER THAN DE...
HOW COULD THAT BE?
CATTLE DEALER
BECAUSE I HAVE ... MONEY THAT ... PAY THE BANK, I'D BE SUNK!
IF YUH DON'T PAY THE BANK YOU'LL BE HUNG!
... POSSIBLY ... NOTE BY TOMORROW. COULDN'T ... GIVE ME SOME MORE TIME?
IF YUH DON'T PAY BY TOMORROW, THE JUDGE WILL GIVE YUH PLENTY OF TIME
WERE YOU EVER IN THE CATTLE BUSINESS?
NO!
???

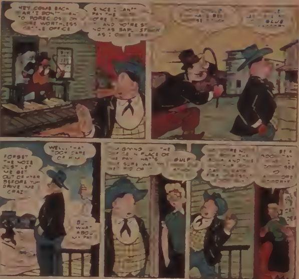
HEY COME BACK [illegible] AN'I DON'T [illegible] TO FORECLOSE ON [illegible] THE WORTHLESS CATTLE OFFICE
SINCE I CAN'T PAY THE [illegible] AND YOU'RE ST[illegible] NOT AS BAD [illegible] AS I [illegible]
[illegible] HAD BEEN [illegible]
[illegible] BLUE [illegible]
FORGET THE NOTE JUST LET ME GIT OUT OF HYAR BEFORE YUH DRIVE ME CRAZ[illegible]
WELL THAT TOOK CARE OF HIM
BUT WHAT ABOUT MY PA?
[illegible] GIVING [illegible] THE OFFICE IN PLACE OF [illegible] PAY [illegible] THAT'S [illegible] SURE WA[illegible] RID OF [illegible]
GULP
[illegible]
[illegible] BE A [illegible] SEE [illegible]

STATEMENT OF THE OWNERSHIP, MANAGEMENT, CIRCULATION, ETC., REQUIRED BY THE ACTS OF CONGRESS OF [illegible]

[illegible] MASTER [illegible] management and [illegible] for the date shown in the above caption, required by the Act of August 24, 1912, as amended [illegible] Postal Laws and Regulations [illegible]

[illegible]

[illegible] Business Manager

Sworn to and subscribed before me this 12th day of September [illegible]

LILLIAN M. [illegible]
Notary Public
(My commission expires April [illegible])

HOW D'YA LIKE THAT!?
KEEP
?!
DUBBLE BUBBLE
DO YOU SEE 'EM ANYWHERE?
DUBBLE BUBBLE MADE BY FLEER'S...
IT'S THE ONLY PLACE OUR FLEER GANG APPEARS!
1¢

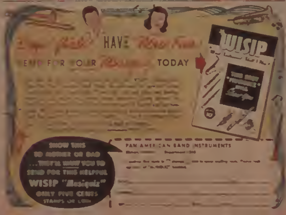
HAVE
SEND FOR YOUR TODAY
WISIP

SHOW THIS TO MOTHER OR DAD ...THEY'LL WANT YOU TO SEND FOR THIS HELPFUL WISIP "Musiquiz" ONLY FIVE CENTS STAMPS OR COIN

PAN AMERICAN BAND INSTRUMENTS

CAPT. MARVEL JR.

The DEVIL'S DOOM

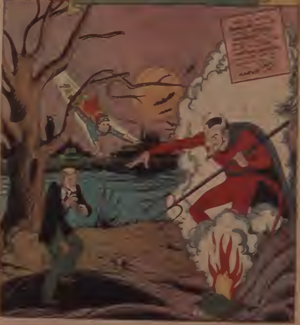

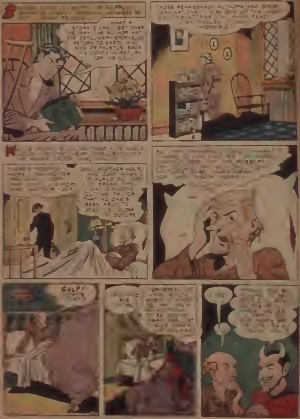
WHAT A
THOSE RENAISSANCE AUTHORS HAD
GULP!

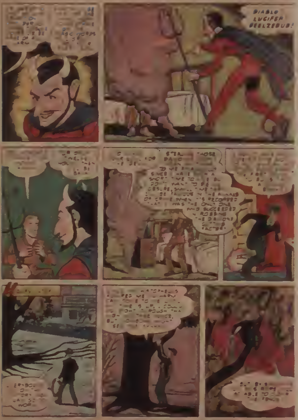
DIABLO LUCIFER BEELZEBUB!

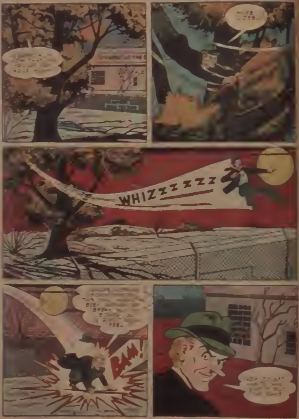
WHIZZZZZZZ
BAM!

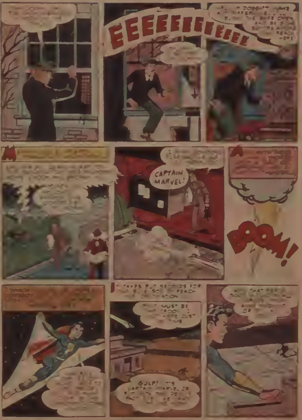
EEEEEEEEEEEEE
CAPTAIN MARVEL!
BOOM!
GULP!

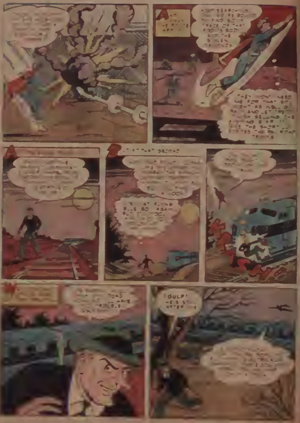
AT THAT SECOND
GULP!

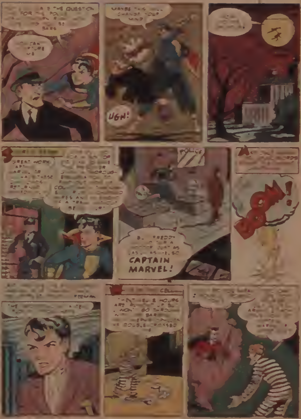
UGN!
GREAT WORK
POLICE
CAPTAIN MARVEL!
BOOM!

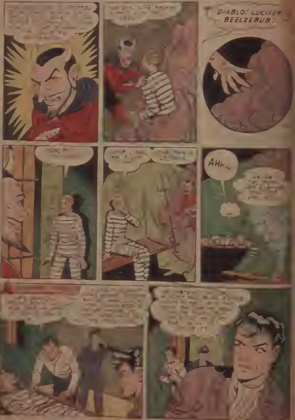
DIABLO! LUCIFER BEELZEBUB!
AHH—

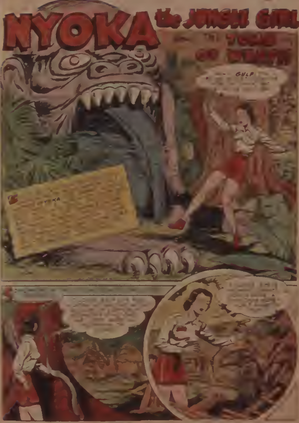
NYOKA the JUNGLE GIRL
GULP
NYOKA

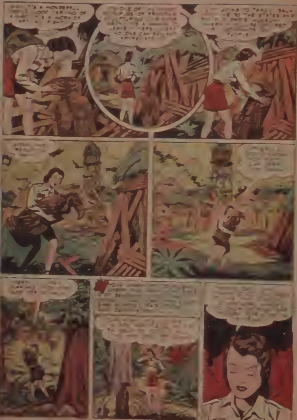

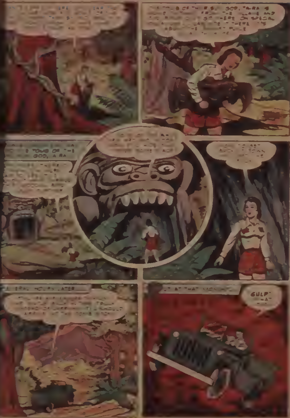
SEVERAL HOURS LATER
BUT AT THAT MOMENT
GULP!

KARRAN!
GULP
KRUMM
WHEW.

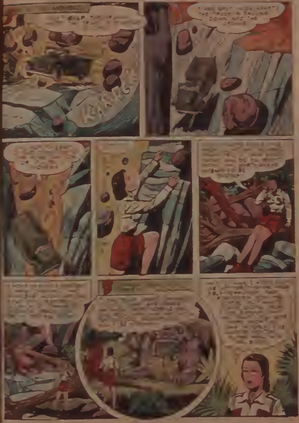
THE TRUCK IS FALLING DOWN INTO THE GORGE

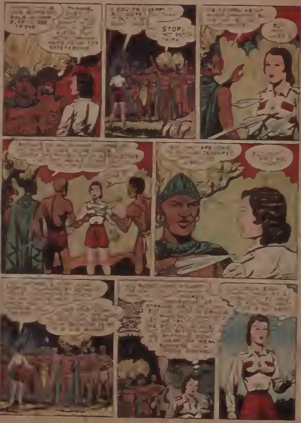
STOP!

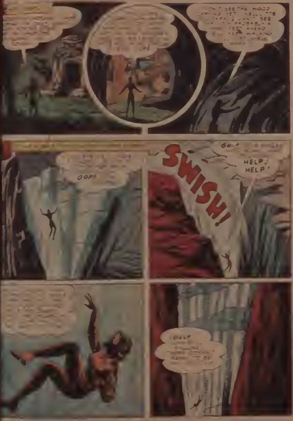
OOP
SWISH!
HELP. HELP!
GULP

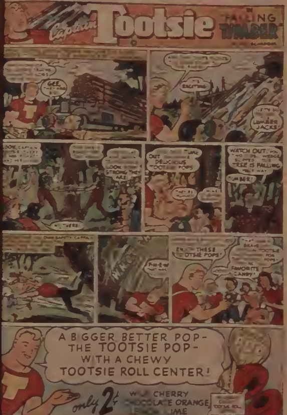
Captain Tootsie
IN
"FALLING TIMBER"
GEE,
IT'S EXCITING
LUMBER JACKS!
LOOK, CAPTAIN
LOOK HOW STRONG THEY ARE
OUT DELICIOUS TOOTSIE POPS
WATCH OUT,
TREE IS FALLING
TIMBER!
PHEW
ENJOY THESE TOOTSIE POPS!
BRAVE
TOOTSIE POPS
FAVORITE CANDY!
A BIGGER BETTER POP-
THE TOOTSIE POP-
WITH A CHEWY
TOOTSIE ROLL CENTER!
only 2¢
CHERRY
CHOCOLATE ORANGE
LEMON LIME
TOOTSIE ROLL

THE RINGER

A Bloobstutter Story

By Rod Reed

IT WAS a small, shabbily furnished room in a cheap lodging house. Two men sat there. The one with the flat nose and [illegible] ears was seated on the only chair, facing [illegible]. The other, the one with the [illegible] eyes, lolled in a half-sitting, half-lying down position on the bed, his head propped against the faded wallpaper.

Seemingly contradicting the appearance of the room was the clothing of the two men. Both were dressed in new, well-tailored suits, trousers pressed, shoes shined. The man on the bed held his two hands wide apart and said to his companion, "What am I holding in my hands, Muggs?"

Muggs looked [illegible] grin. He growled, "Why you ain't got nothing in your hands, Vulture."

"Both your grammar and your statement are incorrect, Muggs," declared Vulture, smiling smugly. "I do have something in my hands, but you can't see it [illegible]."

"Oh. What good is it?" asked Muggs.

"It's what we are going to use to [illegible] off Mr. Vacuum Bloobstutter," answered Vulture. "[illegible] that we're going [illegible]."

"Maybe [illegible] more exact. We're going to [illegible] Mr. Vacuum Bloobstutter."

"W[illegible] have [illegible] Mr. Vacuum Bloobstutter [illegible] has [illegible]."

"[illegible] go here a few [illegible]. All [illegible] knows, Bloobstutter is [illegible] manager of the U. S. Hole-Making [illegible] a [illegible] empire [illegible]. The company supplies holes for every need at modest prices. [illegible] every [illegible] has its problems. A [illegible] the [illegible] Muggs and [illegible] Bloob was faced with a [illegible]. Three of the largest manufacturers in the country had cancelled their orders for [illegible]. If the donut hole department shut down, it would mean unemployment for thousands. Bloob was [illegible] at this very idea.

The donut companies pointed out that the demand for donuts had slackened considerably. A [illegible] of people were pitching horseshoes instead. Bloob said to himself, "I've got to do something to make [illegible] popular and I think I'll get [illegible] the idea."

He [illegible] and grabbed a broom from its standing place behind his desk. You might wonder why a big executive should keep a broom in his office. You'll soon find out.

Gripping the broom handle firmly he said:

Let's depart
To the sports mart.

"Swoosh!"

Faster than a [illegible] the broom flew [illegible] Mr. B[illegible] [illegible] see now why he kept the broom handy. It was a magic [illegible] broom [illegible] made it rhyme. [illegible] Bloobstutter [illegible] the sports mart [illegible] oversight, he entered the wrong door and got at the dairy [illegible].

"I'd like a quart," he said.

"Here you are, sir," said the clerk, handing him a bottle of milk.

"[illegible]," exclaimed Bloob. "I wanted a quoit!"

"That's not a quart," retorted the [illegible] a [illegible] the [illegible] and no [illegible] don't know which is a quoit."

"I'm sorry," said Bloobstutter humbly. "[illegible]ing. You thought I said 'Quart' [illegible] I really said—quote—'quoit'—unquote."

"Are you [illegible]?" asked the clerk.

"[illegible]," responded the [illegible] man.

BOYS! GIRLS! HURRY! -BE THE FIRST TO OWN THIS BEAUTIFUL
IDENTIFICATION BRACELET!
JOHNNY
with
YOUR OWN NAME
and BIRTHSTONE!
(or without birthstone if you prefer)
ONLY
25¢
WITH FRONT COVER OF ANY
SMITH BROTHERS BOX
P.O. Box 368, Providence, R.I.
HERE'S ALL YOU DO!

F OR
A DVENTURE
W ITH
C OLOR
E
T
T HRILLS
C ALL FOR
O NLY FAWCETT
M AGAZINES ...
I 0¢
C OMIC
S ENSATIONS!

"Then I quit! I mean quoit! I mean quoot!" angrily shouted the clerk, putting on his hat and stomping out.

At last Bloob found his way into the right store, bought a set of quoits, and went to a vacant lot with them. He set up a stake. Then he said to the broom:

wish to be adroit

A[illegible]

He started tossing the rings toward the stake and got one ringer after another [illegible] a miss. He was indeed adroit! When he [illegible] as [illegible] he set about to put his big plan into action.

He advertised that the [illegible] Making Corporation would give a prize of one hundred dollars to anybody who could get more ringers out of ten pitches than [illegible] B[illegible] could. [illegible] hundreds of persons, young and old, entered the contest. Bloob was so good that he could get ten out of ten almost any time he wanted to. The other people were so out of practice that they were easy [illegible] to beat. He would beat them by only one or two ringers so they would feel sure they could catch him next time. He actually allowed a couple of entrants, one a poor widow and the other a poor orphan, to win the one hundred dollars. M[illegible] of people all over the country were buying quoits and [illegible] up [illegible] to get the prize money. A[illegible] the quoit [illegible] places [illegible] their orders for quoit [illegible]. Instead of [illegible] seemed Bloob's [illegible] plan was working fine.

Then one [illegible] Bloob [illegible] beat [illegible] and [illegible] he received a [illegible]

"[illegible] one hundred [illegible] dollars [illegible]" said a [illegible]

"[illegible]" declared his [illegible]

[illegible] A [illegible]

[illegible]

hesitated. "[illegible]" repeated the offer. As Bloob hesitated [illegible] there were boos from the crowd. "We'll go back to [illegible]ing horseshoes [illegible] nobody [illegible]ed [illegible]"

The little man had no choice. He knew [illegible] of [illegible]ness. So he said [illegible] I'll raise the price [illegible] one [illegible] dollars. Y[illegible] you can get [illegible]"

Though nervous, B[illegible] five ringers [illegible] reporter came up [illegible] to report to my paper [illegible] to send a telegram. Are [illegible] B[illegible] You may say that [illegible] won." The [illegible] and B[illegible] [illegible] ringer. But [illegible] pretending to [illegible] a [illegible] pepper in Bloob's face. Just as he [illegible] Bloob sneezed [illegible] nine ringers out of ten.

[illegible] the stake. So [illegible] second [illegible] had made eight ringers [illegible] grammed [illegible] was the [illegible]

"I [illegible] want the paper [illegible]" [illegible] wish that I [illegible]

[illegible] The [illegible] thought Bloob was referring to the [illegible] wish. The broom [illegible]

[illegible] had won [illegible] He had [illegible] gave a [illegible] the [illegible] was proved to be a [illegible]

E[illegible]

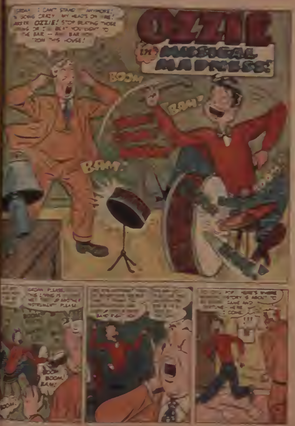
OZZIE
in MUSICAL MADNESS!
...DAR I CAN'T STAND ... ANYMORE! ...GOING CRAZY MY HEAD'S ON FIRE! ...TER OZZIE! STOP BEATING THOSE ...MS OR I'LL BEAT YOU RIGHT TO THE BAR -- A... BAR ... FROM THIS HOUSE!
BOOM
BAM!
BAM!
...BOOM PLEASE ... THIS LIVING IS ... ANOTHER INSTRUMENT PLEASE
BOOM
BOOM BOOM BAM!
BOOM
... HERE'S WHERE ... STORY IS ABOUT TO ... CHANGE AND ... HERE ... COME
!!!

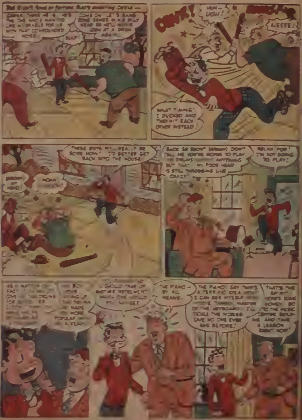
But it isn't [illegible] that's [illegible] Dixie —
GOSH! THERE HE IS [illegible] [illegible] HE [illegible] WITH THAT CONFOUNDED NOISE
COME ON, LET'S BANG SOME SENSE IN HIS EMPTY HEAD SO HE'LL NEVER [illegible] A DRUM AGAIN!
GULP
CONK!
MUH-UGH!
AEEEE.
WHAT LUCK! I DUCKED AND THEY HIT EACH OTHER INSTEAD.
THESE GUYS WILL REALLY BE SORE NOW! I'D BETTER GET BACK INTO THE HOUSE.
OOOH MY HEAD!
MOAN
BACK SO SOON? (GROAN) DON'T TELL ME YOU'RE GOING TO PLAY THE DRUMS [illegible]! ANYTHING BUT THAT! MY POOR HEAD IS STILL THROBBING LIKE CRAZY!
RELAX, POP! I'M NOT GOING TO PLAY!
AS A MATTER OF FACT, [illegible] GIVE UP THE DRUMS FOR [illegible]
THE BOY [illegible] THE DRUMS [illegible] MADE [illegible] MORE POPULAR [illegible] A YEAR
[illegible] SHOULD TAKE UP ANOTHER INSTRUMENT. WHICH ONE WOULD YOU ADVISE?
THE PIANO — BY ALL MEANS.
THE PIANO! SAY, THAT'S A TERRIFIC IDEA! I CAN SEE MYSELF NOW [illegible] MASTER OF THE KEYBOARD. I'LL TICKLE THE IVORIES LIKE NO ONE EVER HAS BEFORE!
THAT'S THE SPIRIT! HERE'S SOME MONEY. GO TO THE MUSIC CENTER BUILDING AND TAKE A LESSON RIGHT NOW!

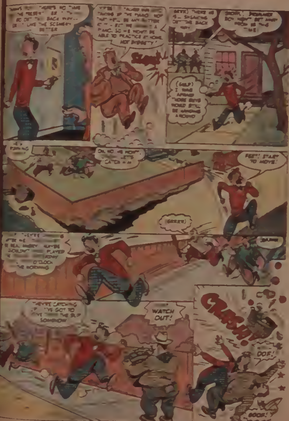
THERE'S NO TIME LIKE THE PRESENT ... BACK WAY... LIKE THE SCENERY BETTER
TAKING UP THE PIANO ... BE ANY BETTER ... PIANO, SO HE WON'T BE ABLE TO PRACTICE AT HOME. HOT DIGGETY!
SLAM!
THERE HE IS — SNEAKING OUT THE BACK WAY
BOY WON'T GET AWAY FROM US THIS TIME!
(GULP) I WAS AFRAID THOSE GUYS WOULD STILL BE HANGING AROUND
OH, NO HE WON'T ... CATCH HIM
FEET! START TO MOVE!
(GRRRR)
THEY'RE ... AFTER ME ... REAL NASTY ... ALWAYS ... PLAYED ... O'CLOCK ... THE MORNING
BARK
THEY'RE CATCHING UP. I'VE GOT TO GIVE THEM THE SLIP SOMEHOW
WATCH OUT!
CRASH!
OOF!
BOOF!

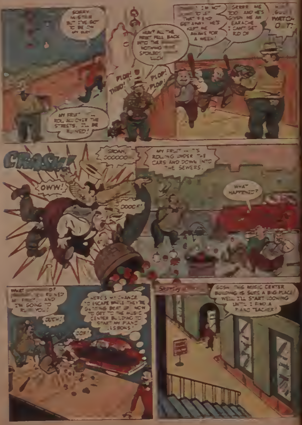
SORRY MISTER BUT I'VE GOT TO BE ON MY WAY
MY FRUIT [illegible] ROLL ALL OVER THE STREETS. I'LL BE RUINED!
HUH? ALL THE FRUIT FELL BACK INTO THE [illegible] NOTHING [illegible] SPOILED! [illegible] LUCK
PLOP! THUD! PLOP! PLOP!
[illegible]! I'M NOT GOING TO LET THAT FIEND GET AWAY! HE'S KEPT ME AWAKE FOR A WEEK!
GRRRR ME TOO. AND HE'S GIVEN ME AN EARACHE I CAN'T GET RID OF
[illegible] WATCH- OUT!
CRASH!
GROAN, OOOOOO.
MY FRUIT -- IT'S ROLLING UNDER THE CARS AND DOWN INTO THE SEWERS.
OWW!
OOOOF!
WHAT HAPPENED?
WHAT [illegible] OF [illegible] YOU RUINED MY FRUIT, AND I'M GOING TO RUIN YOU!
OUCH!
OOF!
HERE'S MY CHANCE TO ESCAPE WHILE THEY'RE GETTING BEAT UP. NOW TO GET TO THE MUSIC CENTER BUILDING TO START MY PIANO LESSONS!
Shortly [illegible]
GOSH, THIS MUSIC CENTER BUILDING IS SURE A BIG PLACE! WELL, I'LL START LOOKING UNTIL I FIND A PIANO TEACHER!

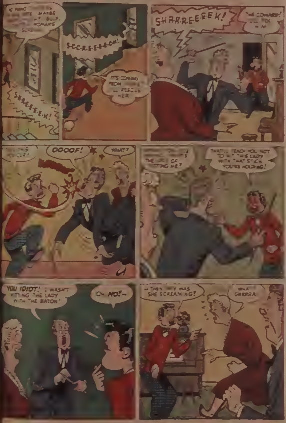
MAYBE
WOMAN'S
SHREEEEEK!
S-C-C-R-E-E-E-E-E-CH!
IT'S COMING FROM
RESCUE HER
SHRRREEEEEK!
THE COWARD!
OOOOF!
WHAT?
THE OF HITTING ME?
THAT'LL TEACH YOU NOT TO HIT THIS LADY WITH THAT STICK YOU'RE HOLDING!
YOU IDIOT! I WASN'T HITTING THE LADY WITH THE BATON!
OH NO!—
—THEN WHY WAS SHE SCREAMING?
WHA GRRRRR

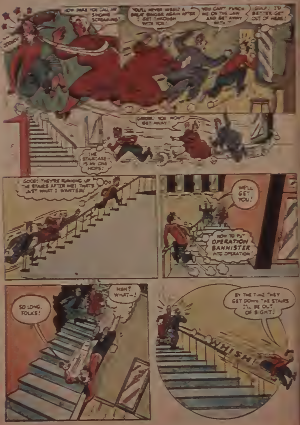
HOW DARE YOU CALL MY SINGING SCREAMING!
SOCK!
YOU'LL NEVER INSULT A GREAT SINGER AGAIN AFTER I GET THROUGH WITH YOU!
YOU CAN'T PUNCH ME ON THE JAW AND GET AWAY WITH IT!
GULP! I'D BETTER GET OUT OF HERE!
!!
GRRRR! YOU WON'T GET AWAY!
THE STAIRCASE IS MY ONE HOPE!
GOOD! THEY'RE RUNNING UP THE STAIRS AFTER ME! THAT'S JUST WHAT I WANTED!
WE'LL GET YOU!
NOW TO PUT OPERATION BANNISTER INTO OPERATION!
SO LONG, FOLKS!
HUH? WHAT—!
BY THE TIME THEY GET DOWN THE STAIRS I'LL BE OUT OF SIGHT!
WHISH!

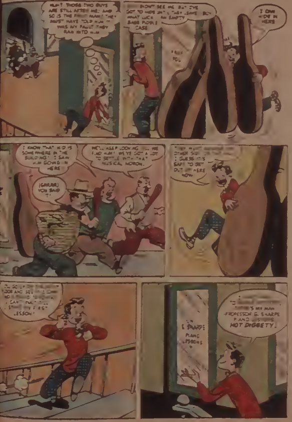
HUH? THOSE TWO GUYS ARE STILL AFTER ME! AND SO IS THE FRUIT MAN! THEY MUST HAVE TOLD HIM IT WAS MY FAULT THEY RAN INTO HIM
DIDN'T SEE ME, BUT I'VE GOT TO HIDE 'TIL THEY LEAVE. BOY WHAT LUCK AN EMPTY BASS FIDDLE CASE
I CAN HIDE IN HERE
I KNOW THAT KID IS SOMEWHERE IN THE BUILDING! I SAW HIM GOING IN HERE
WE'LL KEEP LOOKING TILL WE FIND HIM! WE'VE GOT A LOT TO SETTLE WITH THAT MUSICAL MORON.
(GRRRR) YOU SAID IT!
THEY WENT AROUND THE OTHER SIDE OF THE HALL. I GUESS IT'S SAFE TO GET OUT OF HERE NOW
I'LL GO UP TO THE NEXT FLOOR AND SEE IF I CAN FIND A PIANO TEACHER. I CAN'T WAIT TO START MY FIRST LESSON!
G. SHARPE
PIANO LESSONS
THERE'S MY MAN PROFESSOR G. SHARPE PIANO LESSONS HOT DIGGETY!

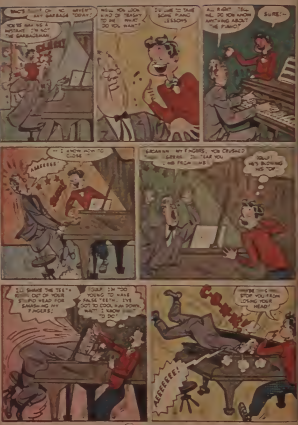
ANY GARBAGE TODAY!
YOU'RE MAKING A MISTAKE. I'M NOT THE GARBAGEMAN.
CLICK!
WELL, YOU LOOK KIND OF TRASHY TO ME. WHAT DO YOU WANT?
I'D LIKE TO TAKE SOME PIANO LESSONS.
ALL RIGHT. TELL ME, DO YOU KNOW ANYTHING ABOUT THE PIANO?
SURE!—
—I KNOW HOW TO CLOSE IT!
AMEEEEE!
GRRAHH... MY FINGERS. YOU CRUSHED THEM. GRRRR. I'LL TEAR YOU LIMB FROM LIMB!
GULP! HE'S BLOWING HIS TOP!
I'LL SHAKE THE TEETH RIGHT OUT OF YOUR STUPID HEAD FOR SMASHING MY FINGERS!
GULP! I'M TOO YOUNG TO HAVE FALSE TEETH. I'VE GOT TO COOL HIM DOWN. WAIT! I KNOW WHAT TO DO!
MAYBE THIS WILL STOP YOU FROM LOSING YOUR HEAD!
AEEEEEEE!

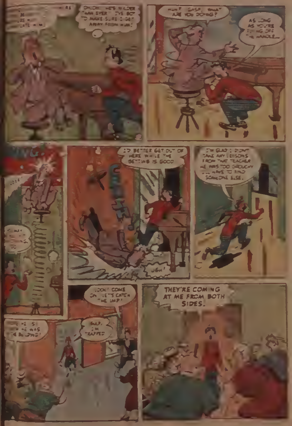
OH-OH HE'S WILDER THAN EVER! I'VE GOT TO MAKE SURE I GET AWAY FROM HIM!
WHAT? GASP, WHAT ARE YOU DOING?
AS LONG AS YOU'RE FLYING OFF THE HANDLE...
I'D BETTER GET OUT OF HERE WHILE THE GETTING IS GOOD
I'M GLAD I DIDN'T TAKE ANY LESSONS FROM THAT TEACHER HE WAS TOO GROUCHY ... HAVE TO FIND SOMEONE ELSE.
UGH!
LOOK! COME ON, LET'S CATCH THE IMP!
GASP, I'M TRAPPED
THEY'RE COMING AT ME FROM BOTH SIDES.

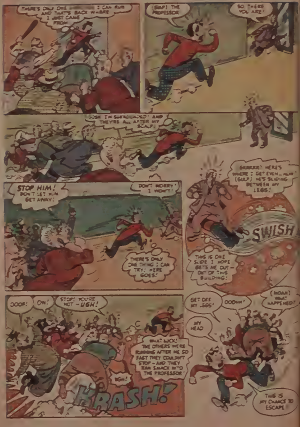
THERE'S ONLY ONE [illegible] I CAN RUN AND THAT'S BACK WHERE I JUST CAME FROM
(GULP) THE PROFESSOR
SO THERE YOU ARE!
GOSH I'M SURROUNDED! AND THEY'RE ALL AFTER MY SCALP!
STOP HIM! DON'T LET HIM GET AWAY!
DON'T WORRY! I WON'T!
THERE'S ONLY ONE THING I CAN TRY! HERE GOES!
GRRRRR! HERE'S WHERE I GET EVEN_HUH (GULP) HE'S SLIDING BETWEEN MY LEGS!
SWISH
THIS IS ONE SLIDE I HOPE GETS ME OUT-OF THIS BUILDING!
OOOF!
OW!
STOP! YOU'RE NOT -UGH!
WHAT LUCK! THE OTHERS WERE RUNNING AFTER ME SO FAST THEY COULDN'T STOP - AND THEY RAN SMACK INTO THE PROFESSOR!
UGH!
KRASH!
GET OFF MY LEGS!
OOOHH!
(MOAN) WHAT HAPPENED?
MY HEAD
THIS IS MY CHANCE TO ESCAPE

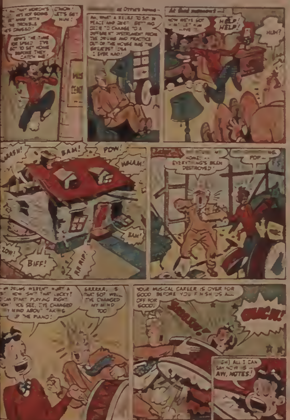
THAT MORON'S HE'S NOT GOING GET AWAY WITH THE TROUBLE HE'S CAUSED!
C'MON! LET'S GET HIM!
HERE'S THE TIME FOR SPEED! I'VE GOT TO GET HOME BEFORE THEY CATCH ME!
[illegible] at Otto's home —
AH, WHAT A RELIEF TO SIT IN PEACE AND QUIET! GETTING OZZIE TO CHANGE TO A DIFFERENT INSTRUMENT FROM THE DRUMS AND PRACTICE OUT OF THE HOUSE WAS THE GREATEST IDEA I EVER HAD!
At that moment —
NOW WE'VE GOT HIM! LET HIM HAVE IT!
HELP! HELP!
HUH?
CRASH!
BAM!
POW!
WHAM!
BAM!
ZOW!
BIFF!
RR RIP!
[illegible]
MY HOME! MY HOME — EVERYTHING'S BEEN DESTROYED!
[illegible] POP—
MY DRUMS WEREN'T HURT A BIT! NOW SAY THAT'S LUCKY! I CAN START PLAYING RIGHT NOW! YOU SEE, I'VE CHANGED MY MIND ABOUT TAKING UP THE PIANO!
GRRRRR, IS THAT SO? WELL I'VE CHANGED MY MIND TOO
YOUR MUSICAL CAREER IS OVER FOR GOOD BEFORE YOU FINISH IS ALL OFF FOR GOOD.
SMASH!
OUCH!
(OH) ALL I CAN SAY NOW IS — AW, NOTES!

THIS CHRISTMAS ASK DAD FOR A

ROADMASTER

the BICYCLE with BUMPERS!

● Rugged side bumpers protect the beautiful finish of Roadmaster whenever [illegible] dropped or laid on the ground or parked against a building . . . keeps your bicycle looking like new for years

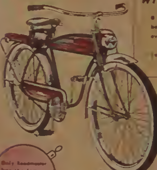

[illegible]

The [illegible] Roadmaster [illegible] in [illegible]

Only Roadmaster has the famous Shockmaster coil barrel-spring fork

[illegible]

Only Roadmaster has auto-type chrome [illegible] fenders

[illegible]

Roadmaster
SMARTEST TO SEE
SAFEST TO RIDE

FREE

ROADMASTER
West 117th Street & Berea Road Cleveland 7, [illegible]
[illegible] THIS FOLDER TO MOM AND DAD
[illegible] Roadmaster [illegible] Mom and Dad [illegible] for Christmas.

Name ______________________ Age ________
Address ______________________
City ______________ Zone _____ State ________

GUARANTEED AS LONG AS YOU OWN IT!

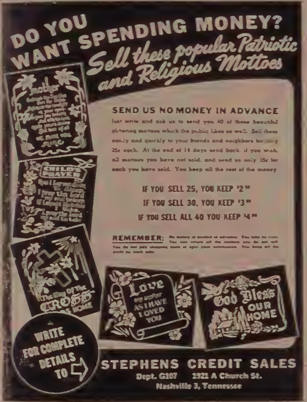
Mother
CHILD'S PRAYER
The Way of The CROSS Leads HOME
Love one another AS I HAVE LOVED YOU
God Bless OUR HOME

DO YOU WANT SPENDING MONEY?

Sell these popular Patriotic and Religious Mottoes

SEND US NO MONEY IN ADVANCE

Just write and ask us to send you 40 of these beautiful glittering mottoes which the public likes so well. Sell them easily and quickly to your friends and neighbors for only 25¢ each. At the end of 14 days send back, if you wish, all mottoes you have not sold, and send us only 15¢ for each you have sold. You keep all the rest of the money

IF YOU SELL 25, YOU KEEP $2.50
IF YOU SELL 30, YOU KEEP $3.00
IF YOU SELL ALL 40 YOU KEEP $4.00

REMEMBER: No money is needed in advance. You take no risk. You can return all the mottoes you do not sell. You do not pay shipping costs or [illegible]. You keep all the profit on each sale.

WRITE FOR COMPLETE DETAILS TO ⇨

STEPHENS CREDIT SALES
Dept. G107 1921 A Church St.
Nashville 3, Tennessee

NEW DAISY
TARGET OUTFITS
READY
FOR Christmas!
Get
RED RYDER
COWBOY CARBINE
Only
$4.95
GUN ALONE
$7.50
NEW
AMAZING
2 WAY TARGET SET
PUMP GUN
Mail Coupon Now!
NAME
FATHER'S NAME
DAISY OWNERS:
FACTORY
DAISY
AIR RIFLES